

Planning Permit No. A/1032/92

**APPROVED**

SUBJECT TO THE CONDITIONS IN THIS OFFICE LETTER.

No. A/2752/92 7/92

FOR THE SECRETARY  
MADRAS METROPOLITAN DEVELOPMENT AUTHORITY  
MADRAS - 600 005

*CS*  
20/7/92

*21/7*

ELEVATION

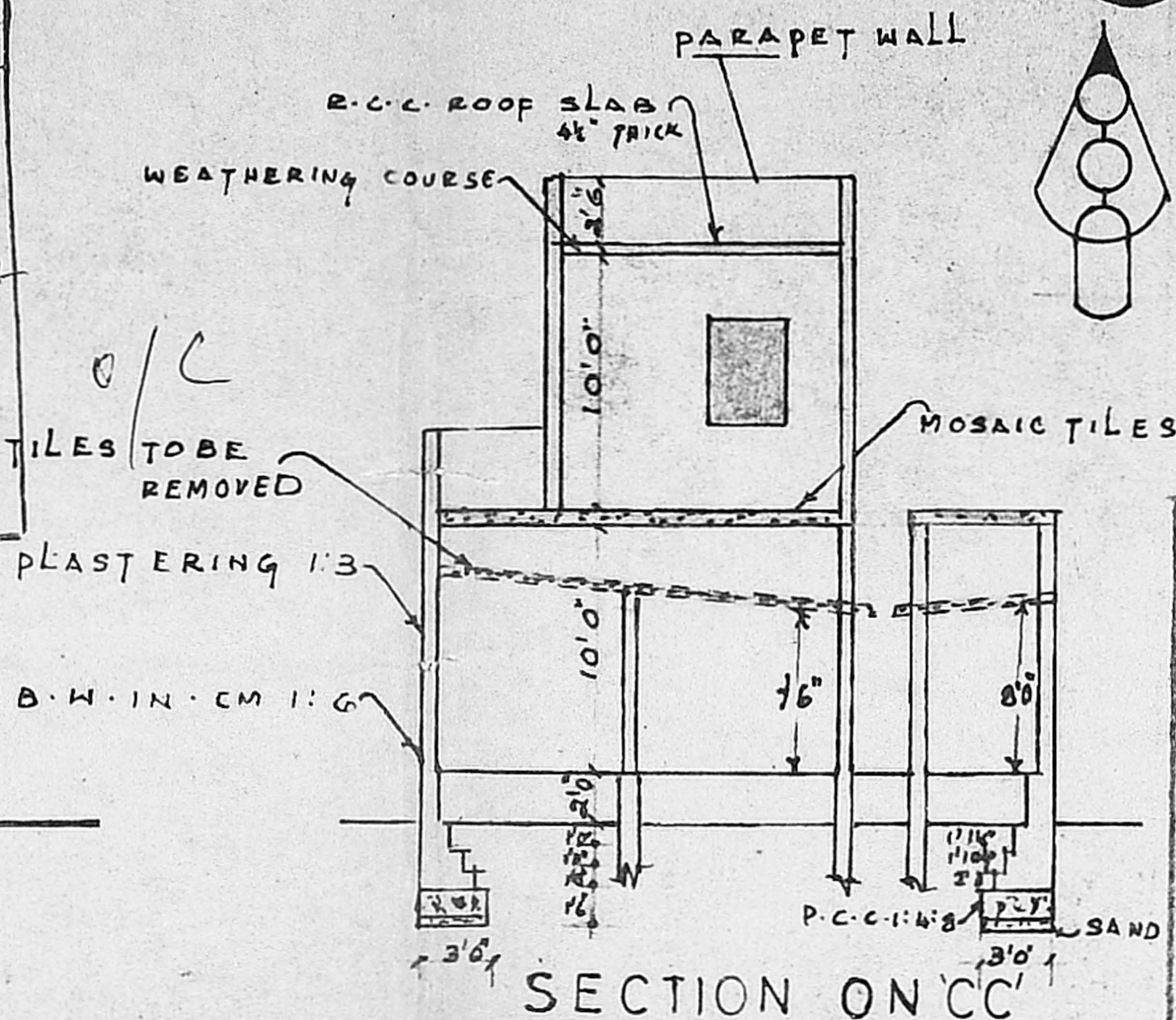

SECTION ON 'C-C'

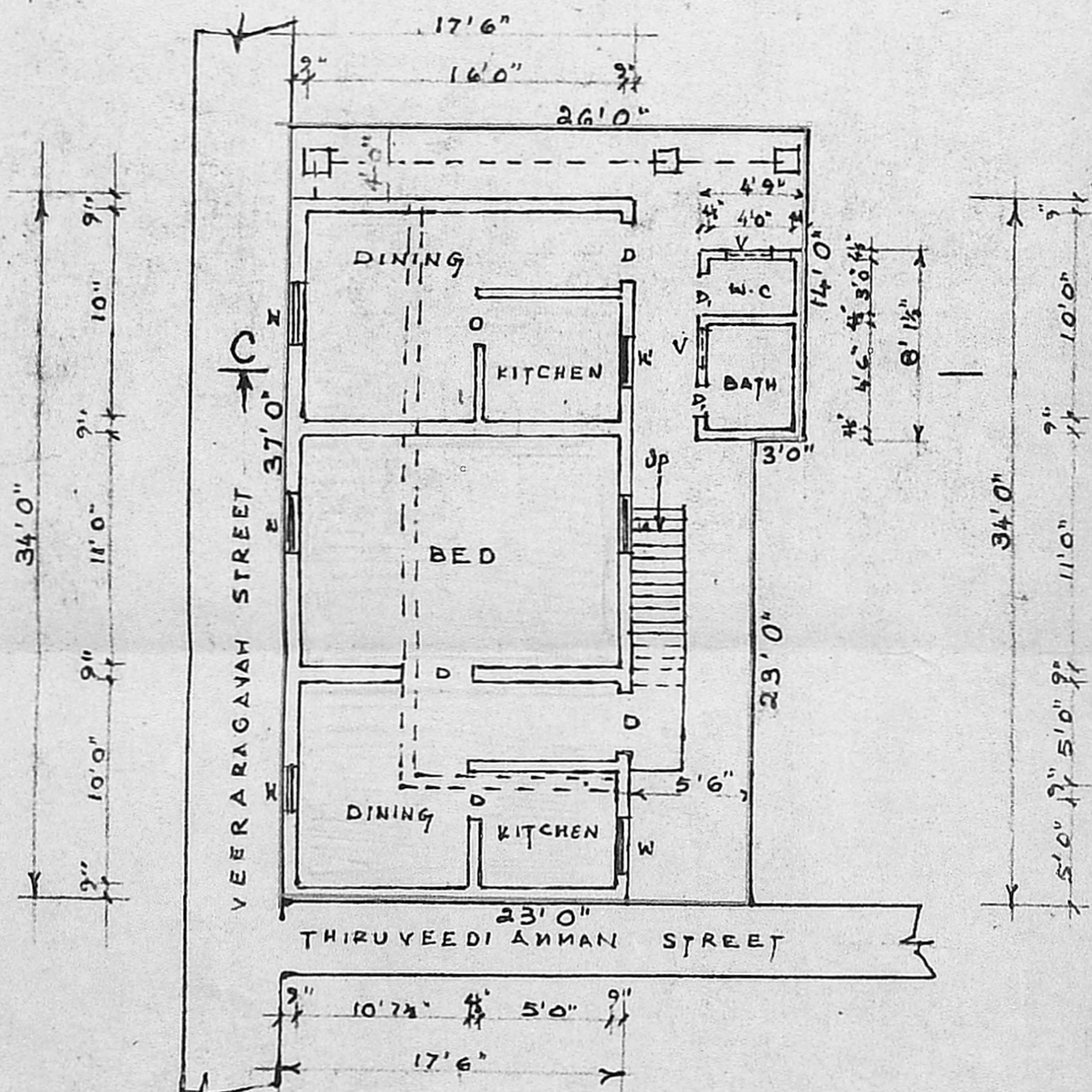

GROUND FLOOR & SITE PLAN

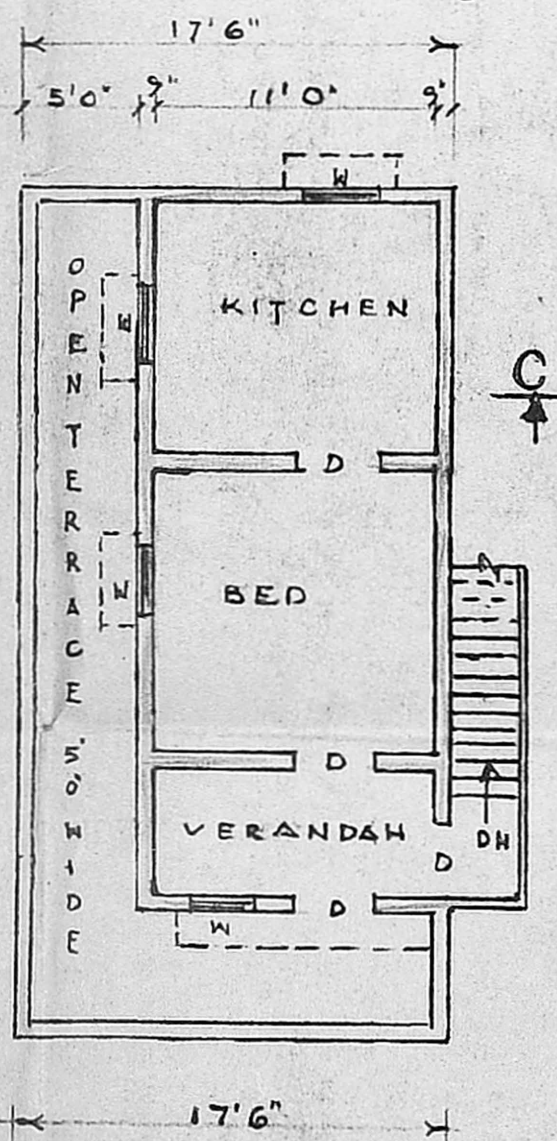

FIRST FLOOR

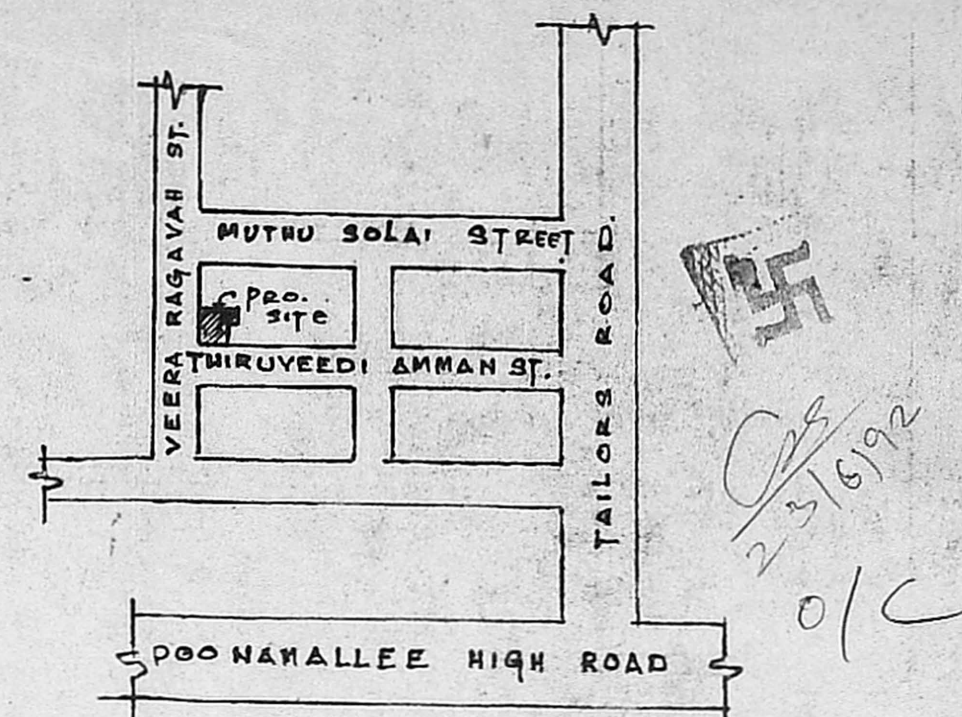

KEY PLAN

PLAN SHOWING THE PROPOSED CHANGE OF ROOF AND ADDITIONS OF THE BUILDING, AT DOOR NO 7/1, THIRUVEEDI AMMAN STREET, R.S. NO 187/2, EGMORE, DIVISION ( ) 71, MADRAS-10, SCALE 1" : 8' 0".

REFERENCE

D	DOOR	3'0" x 7'0"	91 x 213
D	DOOR	2'6" x 6'6"	75 x 198
W	WINDOW	3'0" x 4'0"	91 x 122
V	VENTILATOR	3'0" x 2'0"	91 x 61

AREA DETAILS

	8GF - 8AM
PLOT AREA	893.00
G. FLOOR AREA	625.00
F. FLOOR AREA	
TOTAL AREA	

COLOUR INDEX

⊙ PROPOSED	⊙ ROAD
⊙ DEMOLISHED	⊙ BOUNDRY

OWNER

L. SURVEYOR

*Chajamulu*  
C. RAJAVELU.  
LICENSED SURVEYOR CLASS II NO. 71  
CORPORATION OF MADRAS  
11 SARADHAMBAL ST  
MADRAS - 600 015